

WHY DO YOU NEED USER ACTIVITY MONITORING SOLUTION?

- Get info on employees' productivity and work time
- Take full control over remote workers, contractors, employees working from home
- Detect internal data leaks and get evidence for security incidents
- Manage employees' behavior and apply policies
- Analyze corporate applications utilization

WHAT ARE CONTROLIO FEATURES?

PRODUCTIVITY STATS

- Automatic tracking of productive and distracting activities
- Productivity score for users and departments
- Productivity bars and user activity ratio tracking
- User productivity digest

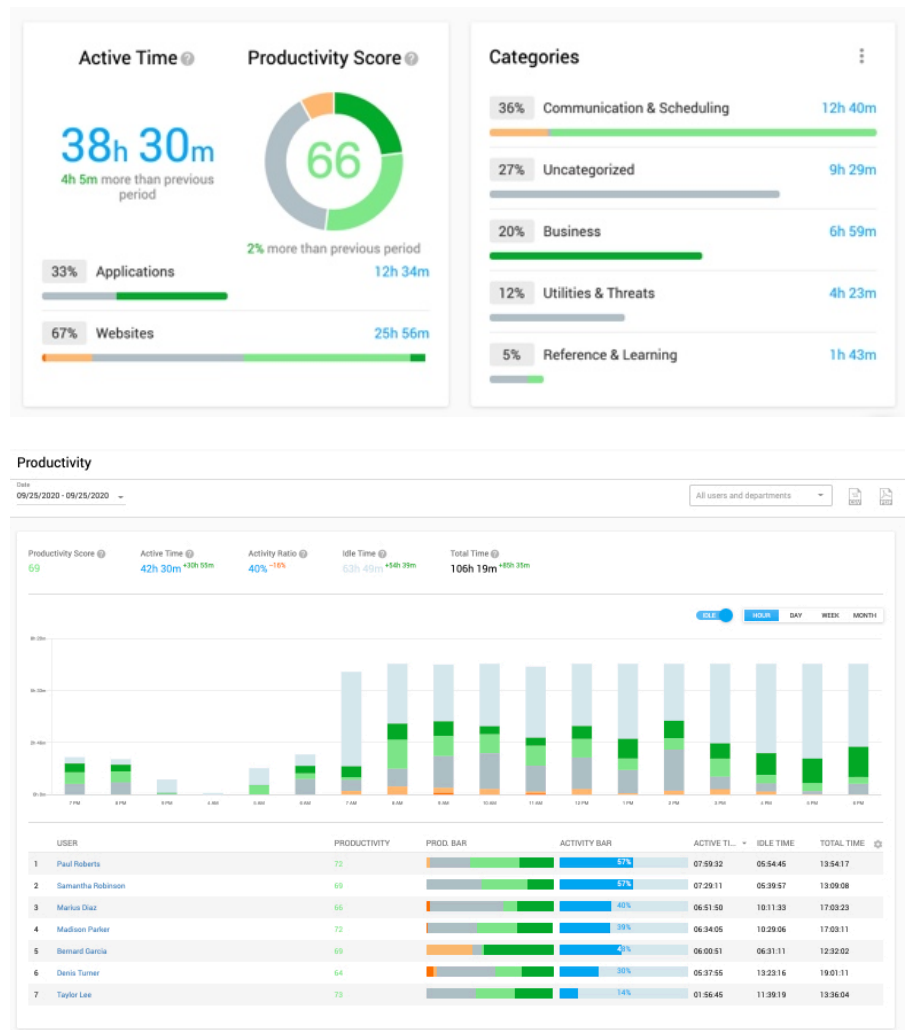

WORKING HOURS TRACKING

- Track working hours every day – by the very first and the very last user activity
- Get a working hours diagram combined with employees’ productivity
- Indicate working gaps and flops

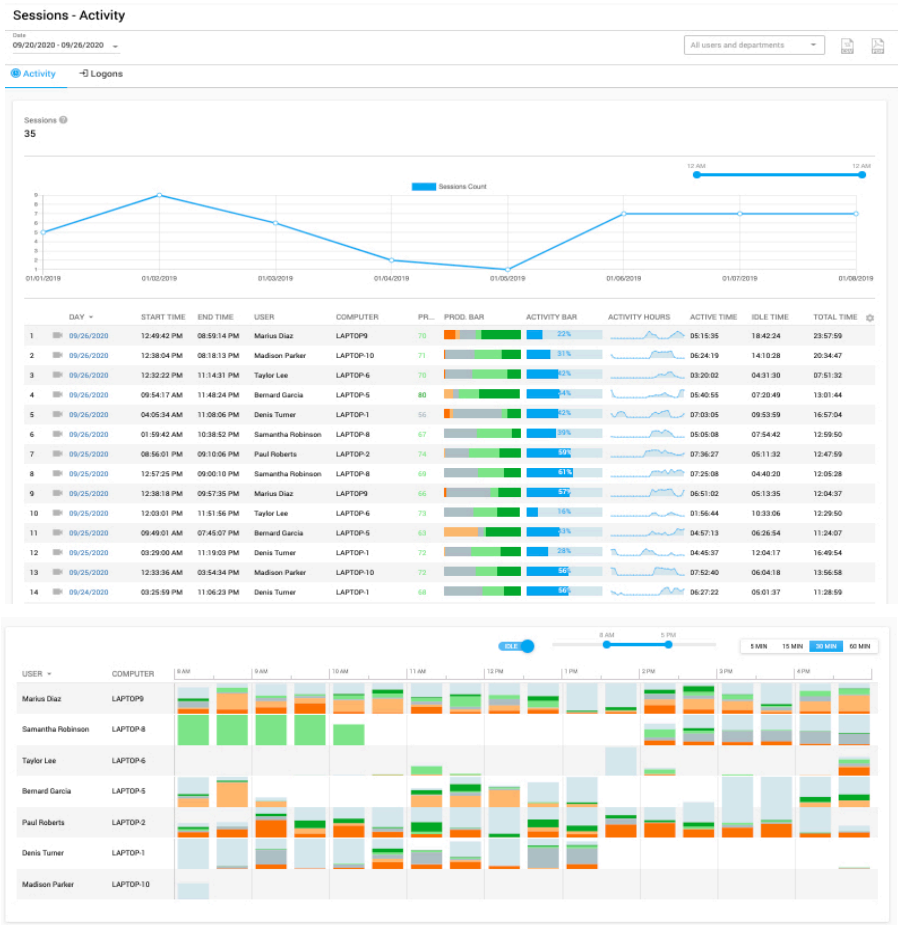

WORKLOAD MANAGEMENT

- Detect Overloaded and underloaded employees and redistribute tasks to balance their workloads
- Find out what is the average number of daily breaks
- Avail of Burnout risk control to prevent employee burnout triggered if a user is overloaded XX days in a row

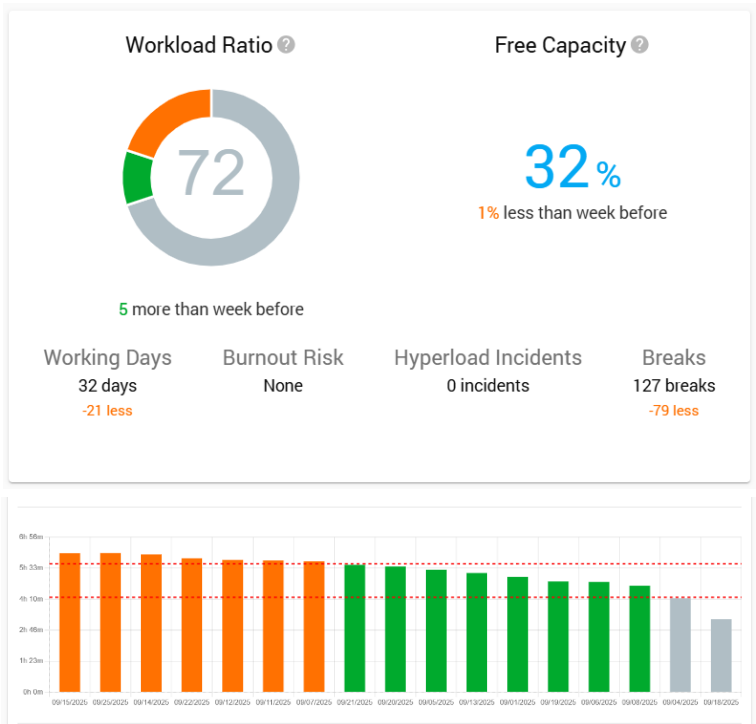

FOCUS & MULTITASKING

- Find out which activities cause employees to lose focus (Email, Messenger, etc.)
- Identify which tasks require sustained employee focus throughout the day.
- Analyze daily routines of top-performers to boost your coaching experience

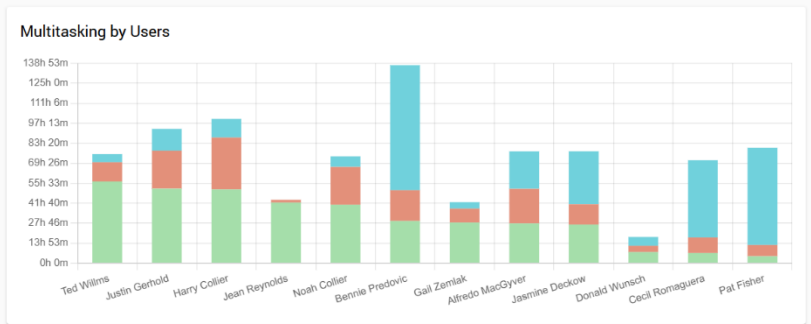
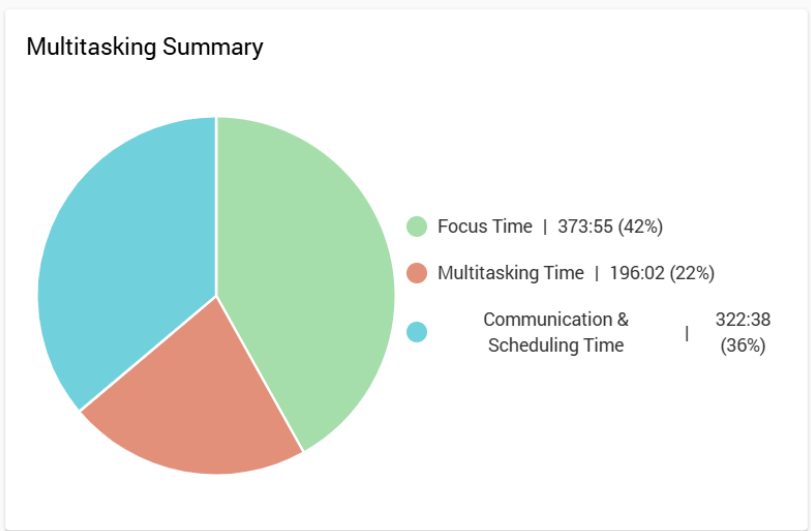

INPUT OPERATIONS

- Get a detailed computer usage report with information about how many clicks, keystrokes, copy & paste operations each employee made
- Examine working patterns of top-performers to elevate coaching opportunities

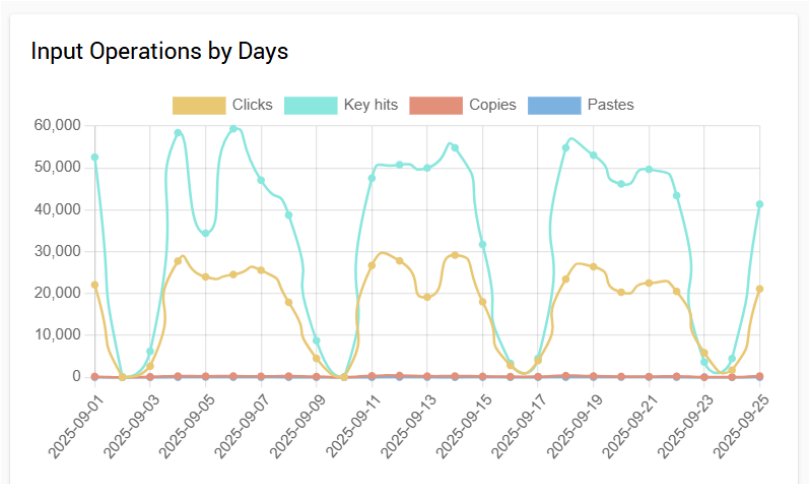
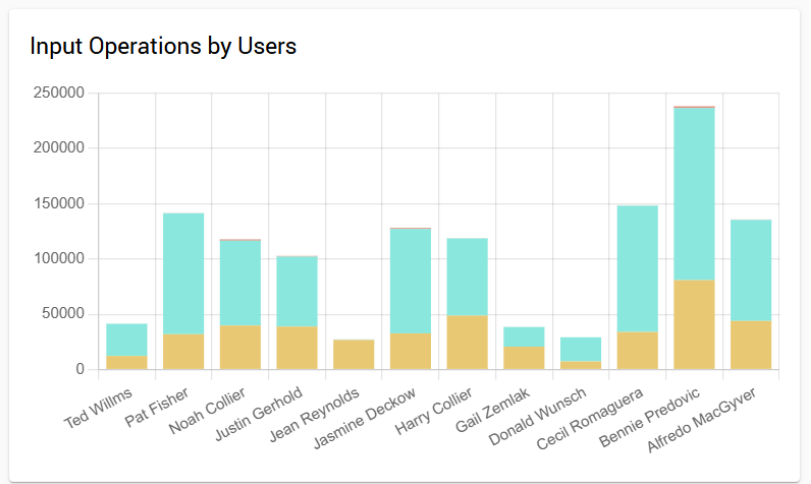

CATEGORIES DISTRIBUTION

- Receive an objective comparison across individual employees, or entire departments based on the activity categories they engage in to learn more about what their roles demand.
- Ensure employees/teams spend time on websites and applications aligned to their role.
- Analyze time spent in prespecified activity categories across employees of the same role to identify areas where more training is required.
- Identify strengths and weaknesses of teams with similar responsibilities by reviewing the time they spend engaging in prespecified activity categories.

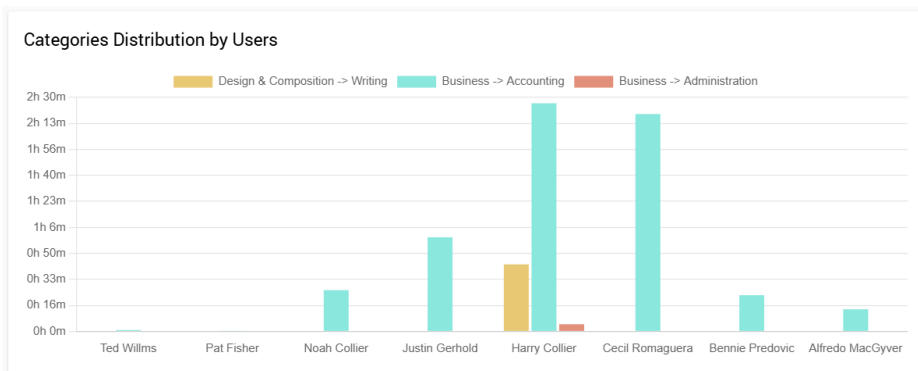

Categories Distribution Settings

Select the categories that you want to compare working hours distribution across.

You can always reset these settings to default. The default settings were determined based on average business standards.

Business -> Accounting
Business -> Administration
Design & Composition -> Writing
Design & Composition -> 3D Graphic Design
Software Development -> Data Modeling & Analysis

RESET TO DEFAULT
SUBMIT
CANCEL

CONTINUOUS SCREEN RECORDING

- Record every second of employee's screen activity
- Get links to video recordings from another reports: Alerts, Details app&web usage, Files, Keystrokes, Searches..
- Export video data to .mp4 files
- Multiple displays supported
- Live screen streaming

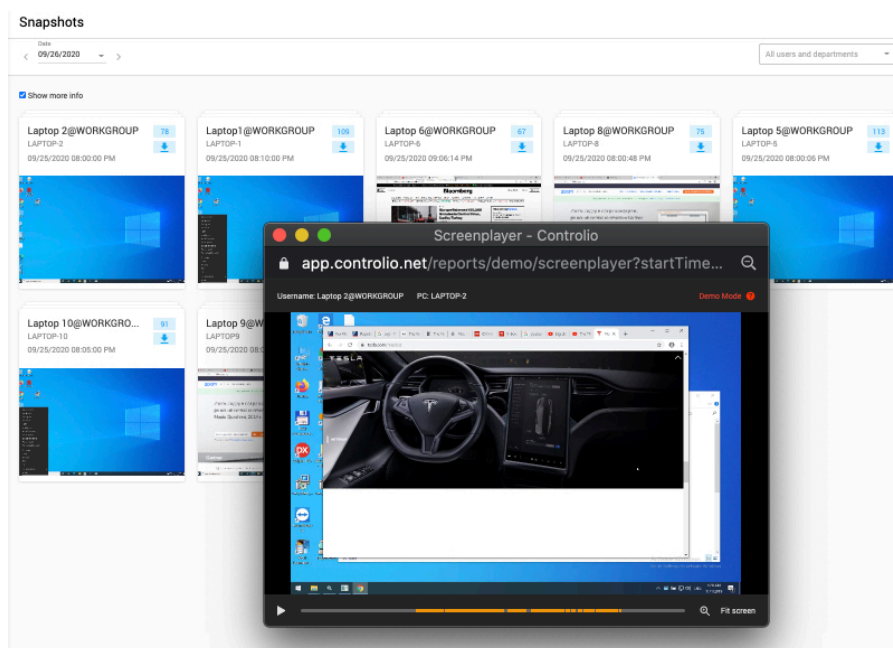

*Any of features can be disabled.

APP & WEB TRACKING

- Get aggregated and detailed info on what apps and websites are used in the company
- Automatic tracking of active and idle time
- AI-based categorization of apps and websites
- Corporate apps usage analytics business apps utilization by dates, users, windows (documents)

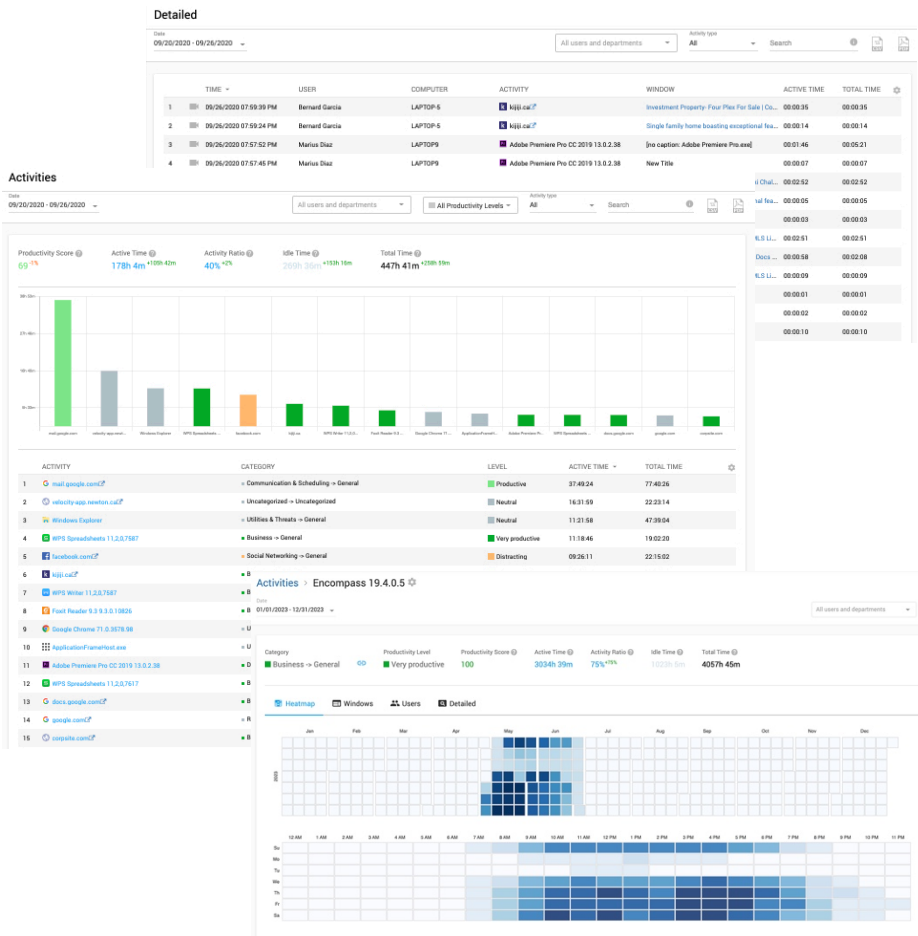

USER BEHAVIOR RULES AND ALERTS

- Block websites and apps
- Get alerts on suspicious user activity linked with screen video (case evidence)
- Get top behavior rule violators
- Send email alerts on specific keywords types, sites visited
- Block USB flash drives

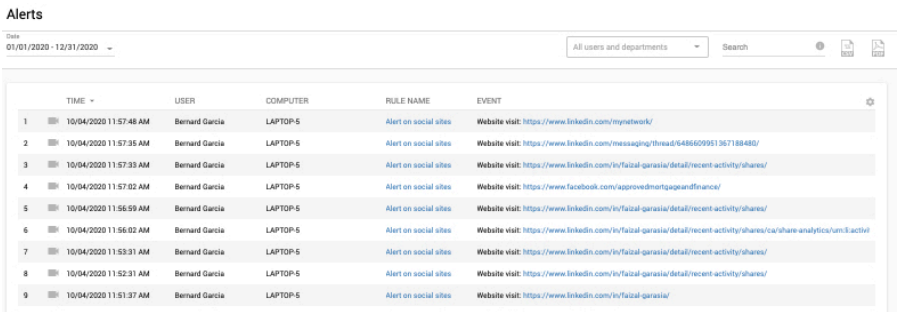
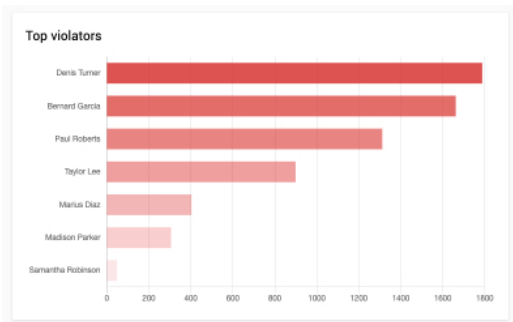

COMPUTER USAGE REPORTS

- File operations tracking
- Emails received and sent
- Keystrokes typed
- Printing jobs tracking

*Any of features can be disabled.

Keystrokes

Date: 09/28/2020 - 09/28/2020

Activity type: All

Show functional keystrokes

TIME	USER	COMPUTER	ACTIVITY	WINDOW	KEYSTROKES
09/28/2020 07:59:51 PM	Marius Diaz	LAPTOP9	support.cloud.google.c	Google Cloud support - Google Chrome	I don't want to reply to the whole details of the problem
09/28/2020 07:59:18 PM	Marius Diaz	LAPTOP9	support.cloud.google.c	Google Cloud support - Google Chrome	<On: 4-yes please and if I want to connect with someone
09/28/2020 07:58:46 PM	Marius Diaz	LAPTOP9	whenwork.com	Free Employee Scheduling and Time Cl...	<Enter>
09/28/2020 07:58:02 PM	Marius Diaz	LAPTOP9	support.cloud.google.c	Google Cloud support - Google Chrome	<On: 11-ok so do I need to contact you after waiting for 3 hours
09/28/2020 07:57:17 PM	Marius Diaz	LAPTOP9	whenwork.com	Free Employee Scheduling and Time Cl...	<Enter>

Emails

Date: 01/01/2020 - 12/31/2020

Total: 59 Received: 59 Sent: 0

TIME	USER	COMPUTER	FROM	TO	SUBJECT
09/28/2020 05:01:23 AM	Madison Parker	LAPTOP10	WorkExaminer Team <no-reply...@alex.popov@gmail.com>	alex.popov@gmail.com	There is no activity for 06/23/2019 - 06/29/2019 Controlis Weekly Summaries:
09/27/2020 07:52:14 AM	Madison Parker	LAPTOP10	Work Examiner Team <support...@alex.popov@gmail.com>	alex.popov@gmail.com	Demo mail with attachment. Email Body is HTML markup. Click on row to see m...
09/27/2020 07:46:28 AM	Paul Roberts	LAPTOP2	Google <no-reply@accounts.go...@alex.popov@gmail.com>	alex.popov@gmail.com	Security alert: Email Body is HTML markup. Click on row to see more
09/24/2020 06:26:39 AM	Madison Parker	LAPTOP10	Spiceworks Community <diges...@alex.popov@gmail.com>	alex.popov@gmail.com	Here are some new IT discussions you might like: Email Body is HTML markup. C...
09/23/2020 08:39:24 AM	Marius Diaz	LAPTOP9	Google <no-reply@accounts.go...@alex.popov@gmail.com>	alex.popov@gmail.com	2-Step Verification turned on: Email Body is HTML markup. Click on row to see n...
09/21/2020 05:01:04 AM	Bernard Garcia	LAPTOP5	WorkExaminer Team <no-reply...@alex.popov@gmail.com>	alex.popov@gmail.com	There is no activity for 06/16/2019 - 06/22/2019 Controlis Weekly Summaries:

OTHER FEATURES

- Departments hierarchy
- Live sessions monitoring
- Remote client agent deployment (MSI, EXE over LAN, Group policies, SCCM..)
- Multi-login Dashboard with access control list
- Scheduled reports (sent via email)
- Data Export to PDF, CSV
- Monitoring Profiles for users/departments
- Agent Stealth mode and Icon mode
- Audit Log (tracks Dashboard use)
- 2-Step Authentication, IP filtering, Brute-force protection
- Single sign-on (SSO)
- Cloud-based, on-premises, private AWS cloud deployment options
- GDPR data recording&view mode
- REST API for data integration
- BI systems integrations (Power BI via REST API, connector for Tableau)
- Active Directory OUs and users synchronization, Azure AD support

Online sessions

All users and departments

0 Online 6 Active 0 Idle

USER	COMPUTER	ACTIVITY	WINDOW	LAST ACTIVITY
Madison Parker	LAPTOP10	tesla.com	Model Y Tesla - Google Chrome - offset: 176445	
Bernard Garcia	LAPTOP5	Task Manager	Task Manager - offset: 216842	
Taylor Lee	LAPTOP6	youtube.com	big data analytics - YouTube - Google Chrome - of...	
Denis Turner	LAPTOP1	Task Manager	Task Manager - offset: 222822	
Paul Roberts	LAPTOP2	youtube.com	France's 'Yellow Vest' Protests Escalate to Targa...	
Samantha Robinson	LAPTOP8	apple.com	Mac - Apple - Google Chrome - offset: 232762	

Logins: 4

CREATE

E-MAIL	NAME	ROLE
salesmanager@democompany.com	Sales Manager	Manager
itmanager@democompany.com	IT Manager	Manager
director@democompany.com	CEO Director	Admin
demo@controlis.net	Demo Account	Owner

Scheduled Reports: 4

ACTIONS CREATE

JOB NAME	REPORT TYPE	SCHEDULE	EMAIL
Weekly web usage report	Detailed	Weekly on monday at 12:00:00 am	1730@gmail.com
Weekly Summaries	Summary	Weekly on sunday at 10:05:00 pm	demo@controlis.net
Users productivity monthly report	Productivity	Monthly on 1st at 12:00:00 am	1730@gmail.com
Daily reports on active session of employees	Sessions - Logons	Every day at 08:00:00 am	demo@controlis.net

Options

CREATE

NAME	SETTINGS	USERS AND DEPARTMENTS
Default		3
Lite Monitoring		2
Hard Monitoring		2

TECHNICAL REQUIREMENTS

CLIENT AGENT (CLOUD-BASED & ON-PREMISES)

List of OS supported versions:

- Windows Vista, 7,8,10,11, Server 2012,2016,2019,2022 - both 32bit and 64bit editions
- macOS 10.14 (Mojave), 10.15 (Catalina), 11 (Big Sur), 12 (Monterey), 13 (Ventura), 14 (Sonoma), 15 (Sequoia)

Hardware requirements:

- 1Ghz CPU
- 2Gb RAM
- 1Gb free drive space
- 0.2 Mbit Network speed

SERVER (ON-PREMISES)

Controlio On-Premises server app is shipped as [Docker Desktop](#) container - multi-platform virtual machine supported by Windows OS and Linux OS. Technical requirements for the on-premises server for 50 users:

- 1Ghz CPU
- 2Gb RAM
- 3Gb/month per user disk space (if screen recordings is ON), 20Mb/month per user (if screen recordings and email recording is OFF). Email traffic volume depends on your company (attachments may be saved for MS Outlook).

TECHNICAL SUPPORT AND LICENSE TERMS

- Licensed by concurrent user sessions
- No license/limits for Dashboard users (admins, managers)
- 6 months data retention period by default (for the Cloud version only. 12+ months plans are available)
- 1 business day support via email
- Live chat support on the website
- Remote assistance tools

COMPANY

EfficientLab LLC (NY, USA) is an independent software vendor providing high-quality and robust employee monitoring technologies. The first product, Work Examiner, was released in 2005.

Controlio (released in 2017) is a web-based cloud system for employee surveillance on their work PCs that run Windows. You can easily monitor web and application usage and watch what's happening on your staff screens live or on-demand. Productivity optimization is one of the reasons why you need a surveillance system. With Controlio, you can see productivity issues and organizational bottlenecks at their early stages and take care of them before they become big.

CONTACTS

- Website: <https://controlio.net>
- E-mail: support@controlio.net
- Phone: +1 (800) 470 - 9165